

PLAN: RESTAURANT ENTRY TIMBER WALL PANELS

REF: 01/A2.01c 1/2" = 12' 01

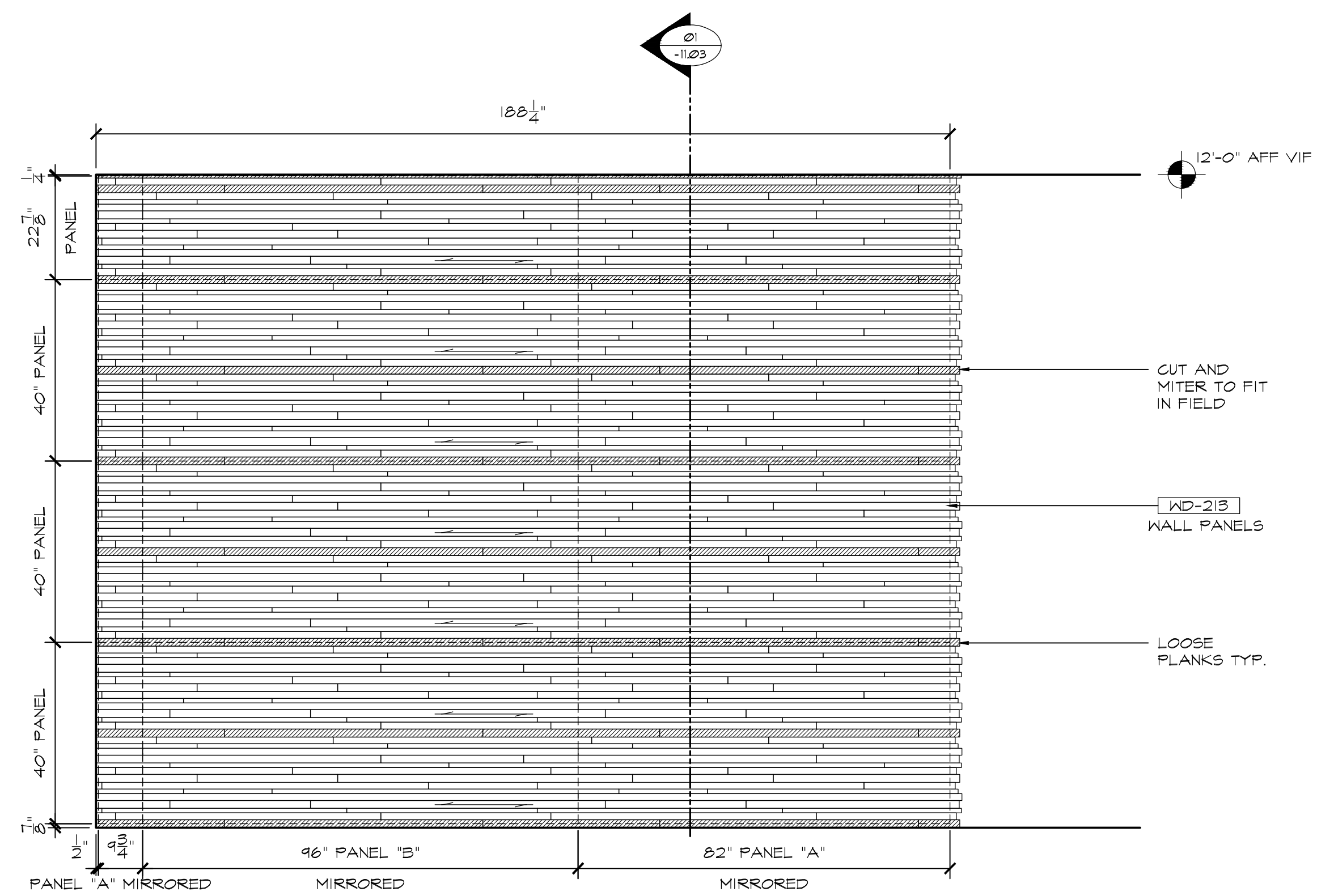

ELEVATION: RESTAURANT ENTRY TIMBER WALL PANELS

REF: NONE 1/2" = 12' 02

ELEVATION: RESTAURANT ENTRY TIMBER WALL PANELS

REF: 12/A7.41 1/2" = 12' 03

# HOSPITALITY

**blacks outsourcing, inc.**  
 Architectural Woodwork Engineering  
 Our business is drawing yours

-11.01

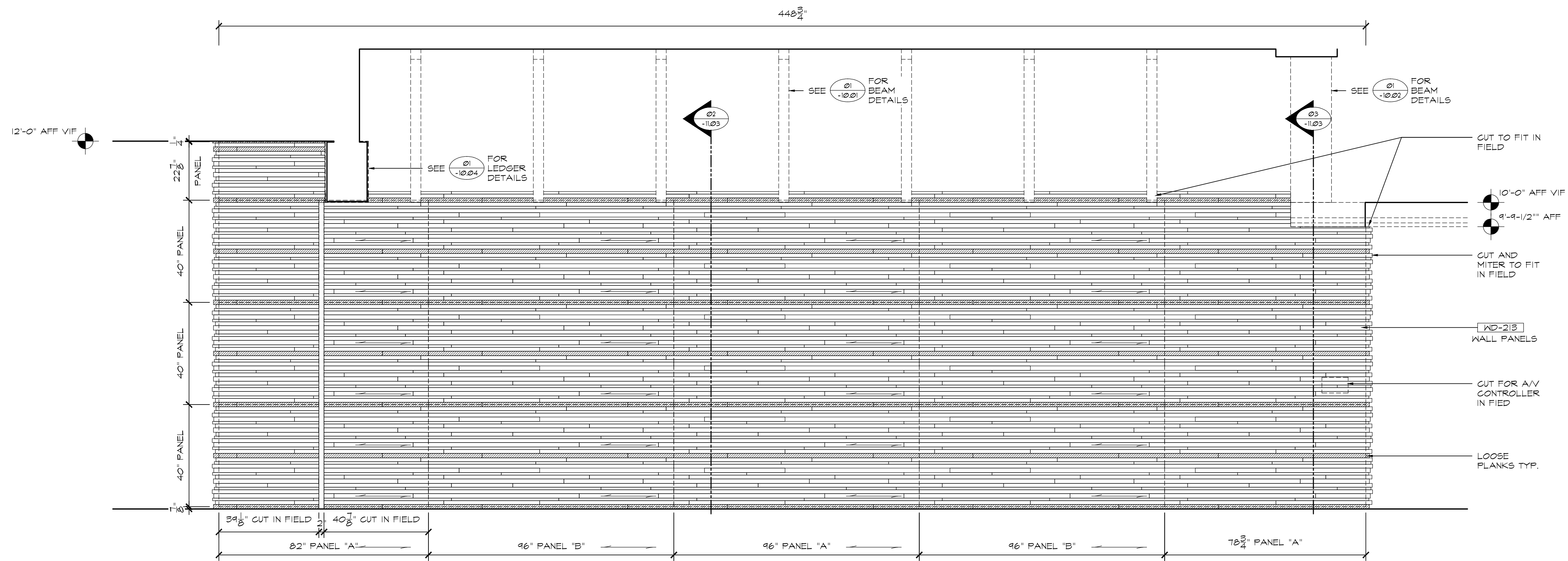

ELEVATION: RESTAURANT ENTRY TIMBER WALL PANELS

REF: 06/AT.41 1/2" = 12" 01

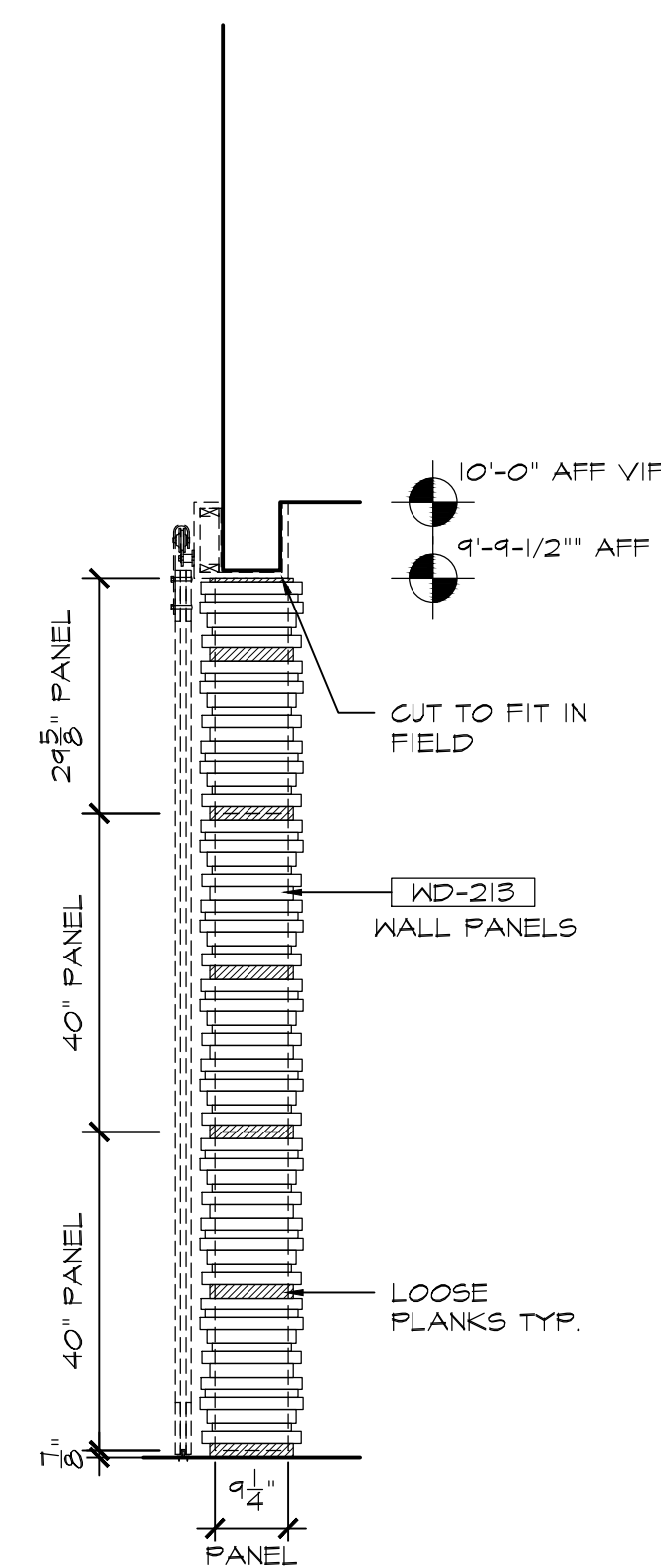

ELEVATION: RESTAURANT ENTRY TIMBER WALL PANELS

REF: 09/AT.41 1/2" = 12" 02

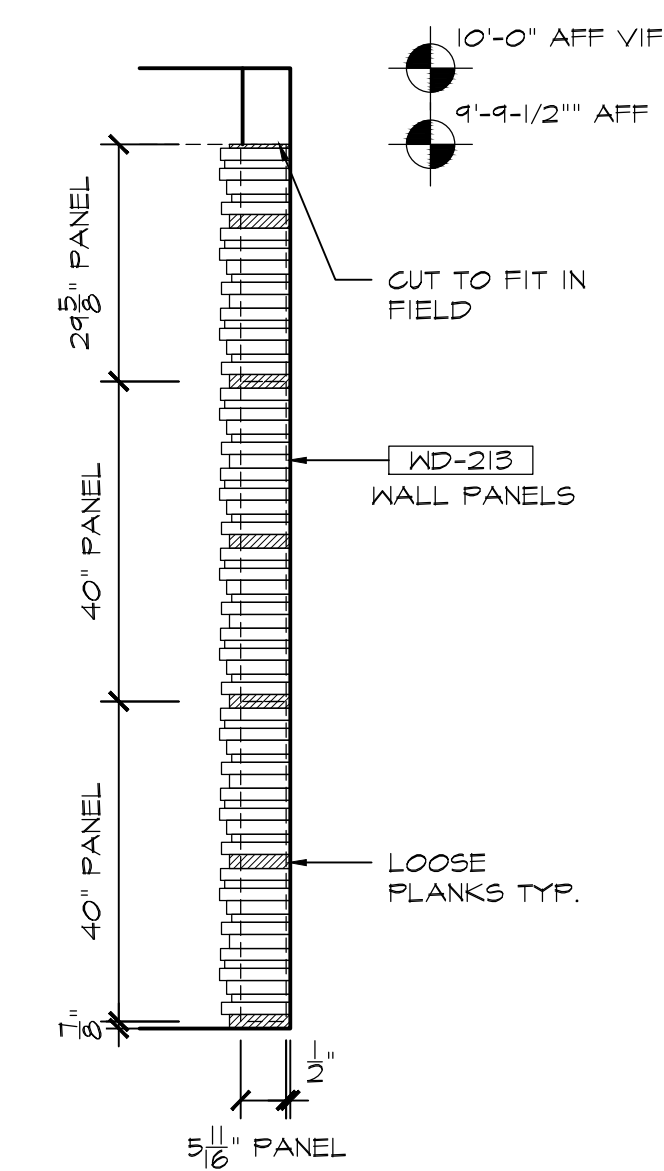

ELEVATION: RESTAURANT ENTRY TIMBER WALL PANELS

REF: NONE 1/2" = 12" 03

HOSPITALITY

**blacks outsourcing, inc.**  
 Architectural Woodwork Engineering  
 Our business is drawing yours

-11.02

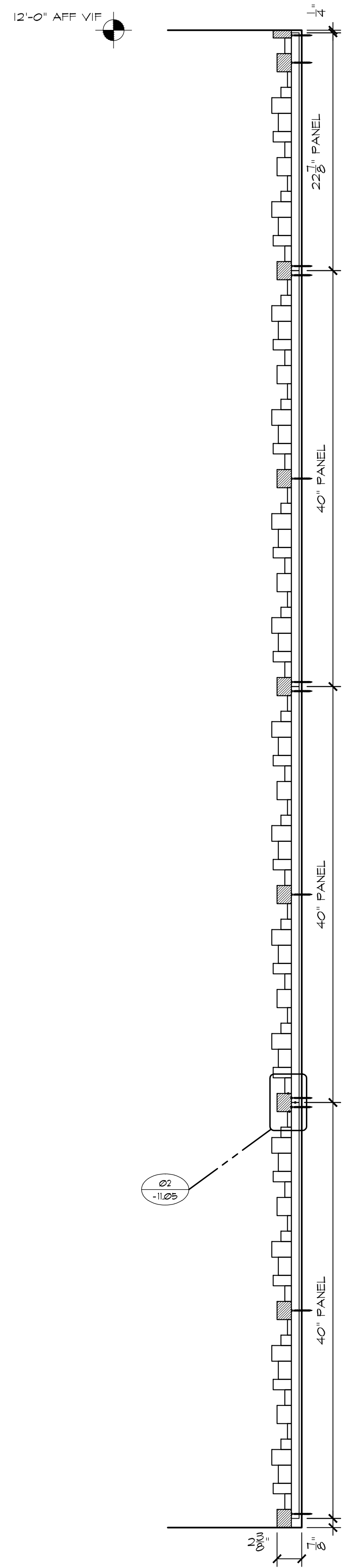

SECTION

REF: NONE | 1/2" = 12' | 01

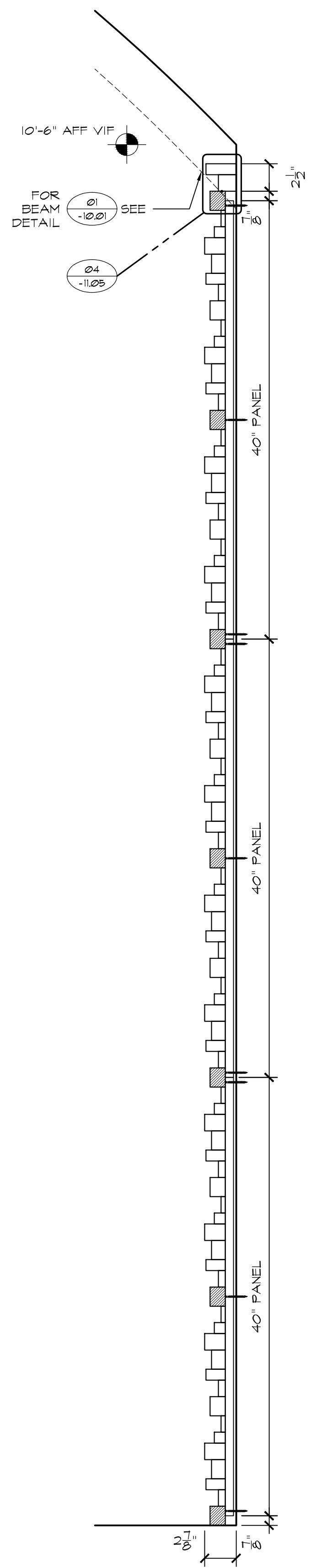

SECTION

REF: NONE | 1/2" = 12' | 02

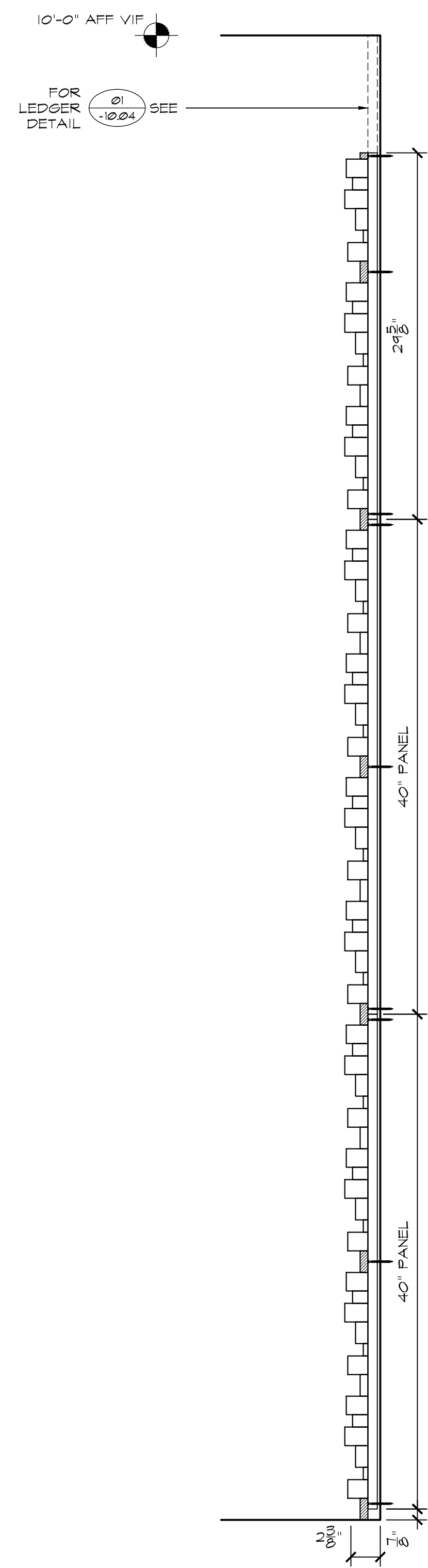

SECTION

REF: NONE | 1/2" = 12' | 03

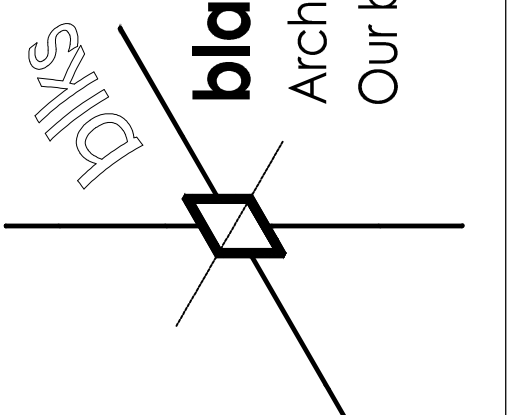

**blacks outsourcing, inc.**  
Architectural Woodwork Engineering  
Our business is drawing yours

-11.03

HOSPITALITY

PIECE	LENGTH	THICK	WIDTH
1A	57"	1-1/2"	3/8"
1B	39"	1-1/2"	1-3/4"
2A	54"	1"	1"
2B	42"	1"	1-1/4"
3A	96"	1-1/2"	1-7/8"
4A	31-1/2"	1-3/4"	1-1/4"
4B	64-1/2"	1-3/4"	1"
5A	34-1/2"	1"	1-3/4"
5B	61-1/2"	1"	3/8"

PIECE	LENGTH	THICK	WIDTH
6A	57"	1-1/2"	5/8"
6B	39"	1-1/2"	1-5/8"
7A	65"	1-3/4"	1-3/8"
7B	31"	1-3/4"	5/8"
8A	24"	1-1/2"	3/8"
8B	72"	1-1/2"	1-3/4"
9A	76-1/2"	1"	1"
9B	19-1/2"	1"	1-1/4"
10A	96"	1-1/2"	1-7/8"

PIECE	LENGTH	THICK	WIDTH
11A	65"	1-3/4"	1-1/4"
11B	31"	1-3/4"	1"
12A	42"	1"	1-3/4"
12B	54"	1"	3/8"
13A	37-1/2"	1-1/2"	5/8"
13B	58-1/2"	1-1/2"	1-5/8"
14A	39"	1-3/4"	1-3/8"
14B	57"	1-3/4"	5/8"

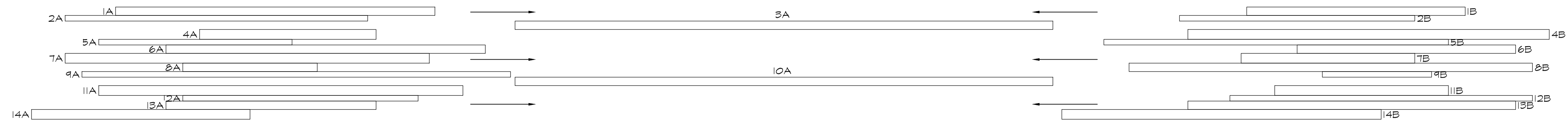

PLANK LAYOUT "A"

REF: NONE 1" = 12" O1

PIECE	LENGTH	THICK	WIDTH
1A	57"	1-1/2"	3/8"
1B	39"	1-1/2"	1-3/4"
2A	54"	1"	1"
2B	42"	1"	1-1/4"
3A	96"	1-1/2"	2"
4A	31-1/2"	1-3/4"	1-1/4"
4B	64-1/2"	1-3/4"	1"
5A	34-1/2"	1"	1-3/4"
5B	61-1/2"	1"	3/8"

PIECE	LENGTH	THICK	WIDTH
6A	57"	1-1/2"	5/8"
6B	39"	1-1/2"	1-5/8"
7A	65"	1-3/4"	1-3/8"
7B	31"	1-3/4"	5/8"
8A	24"	1-1/2"	3/8"
8B	72"	1-1/2"	1-3/4"
9A	76-1/2"	1"	1"
9B	19-1/2"	1"	1-1/4"
10A	96"	1-1/2"	2"

PIECE	LENGTH	THICK	WIDTH
11A	65"	1-3/4"	1-1/4"
11B	31"	1-3/4"	1"
12A	42"	1"	1-3/4"
12B	54"	1"	3/8"
13A	37-1/2"	1-1/2"	5/8"
13B	58-1/2"	1-1/2"	1-5/8"
14A	39"	1-3/4"	1-3/8"
14B	57"	1-3/4"	5/8"

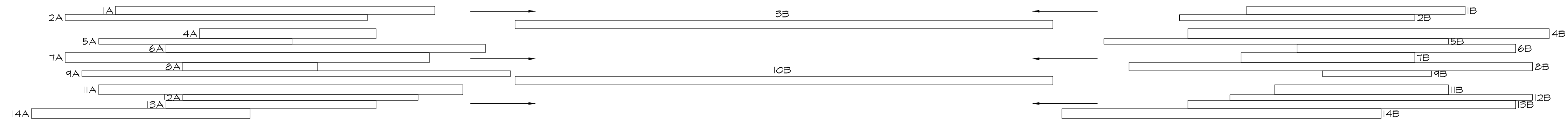

PLANK LAYOUT "B"

REF: NONE 1 1/2" = 12" O2

# HOSPITALITY

**blacks outsourcing, inc.**  
 Architectural Woodwork Engineering  
 Our business is drawing yours

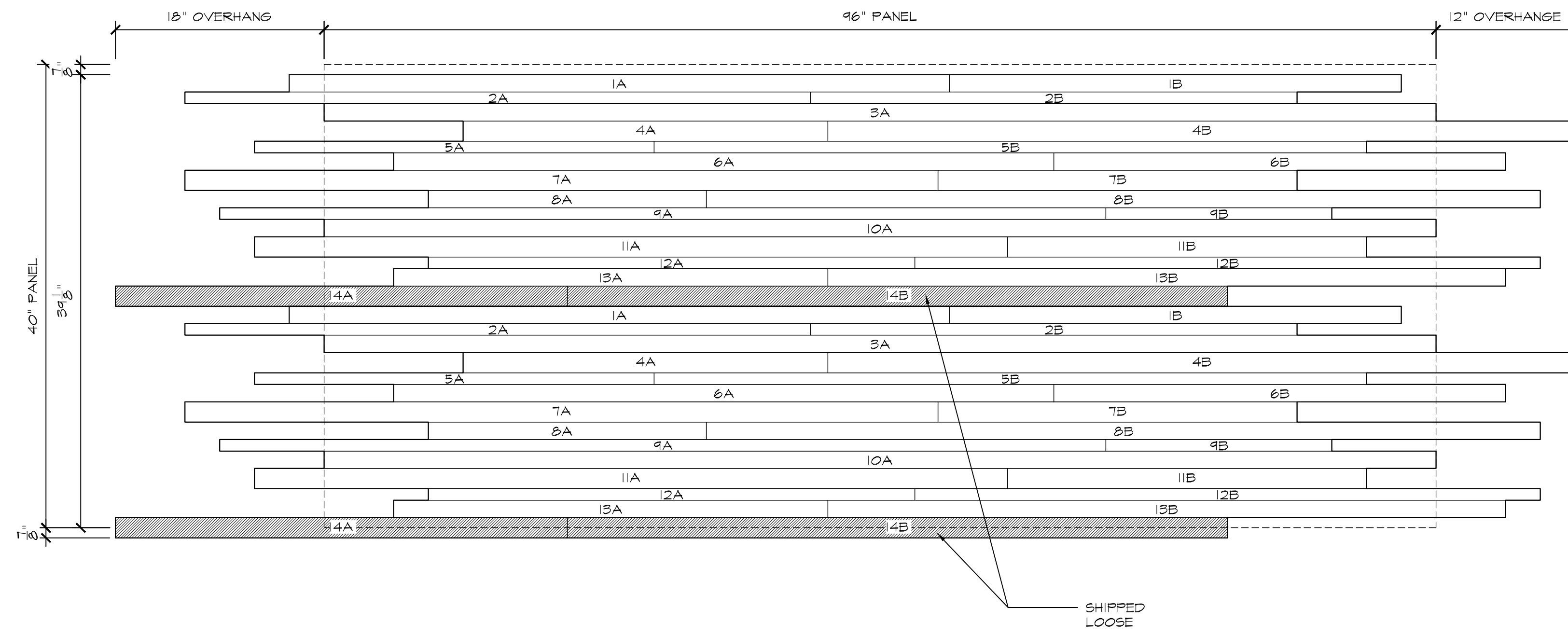

PANEL LAYOUT "A"

REF: NONE 1 1/2" = 12" O1

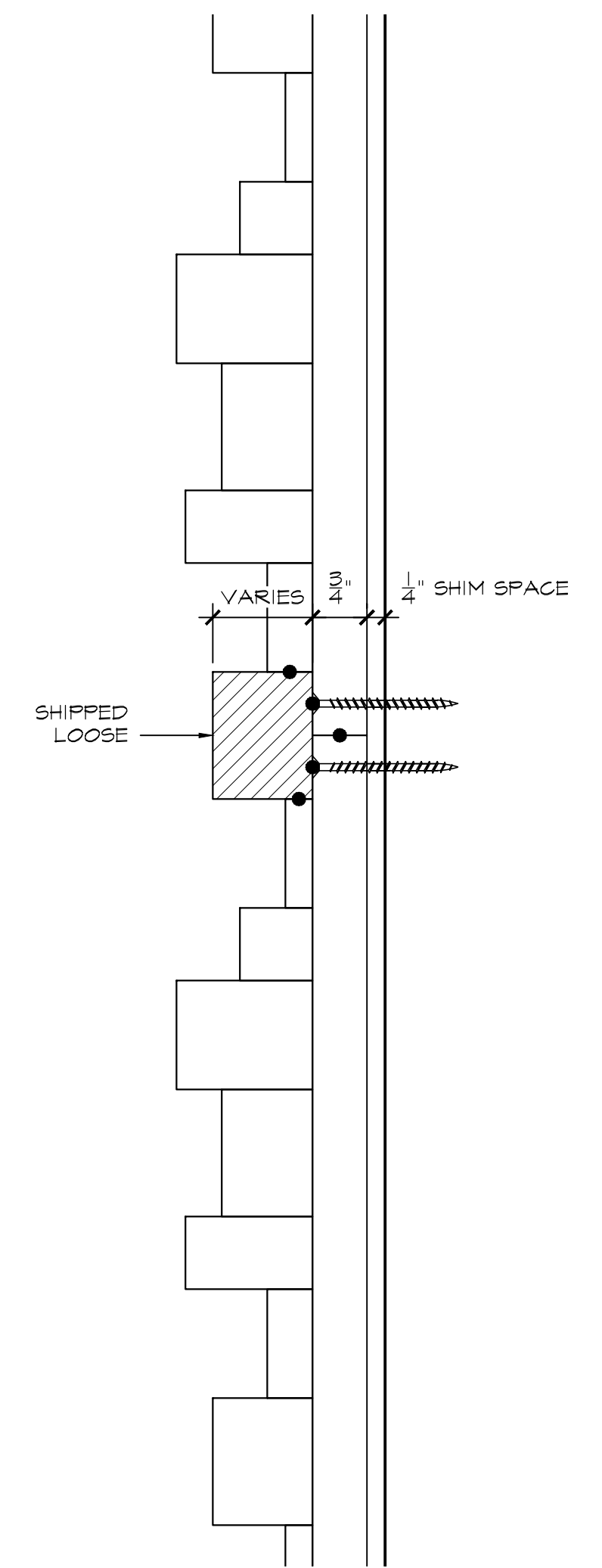

REF: NONE 6" = 12" O2

# HOSPITALITY

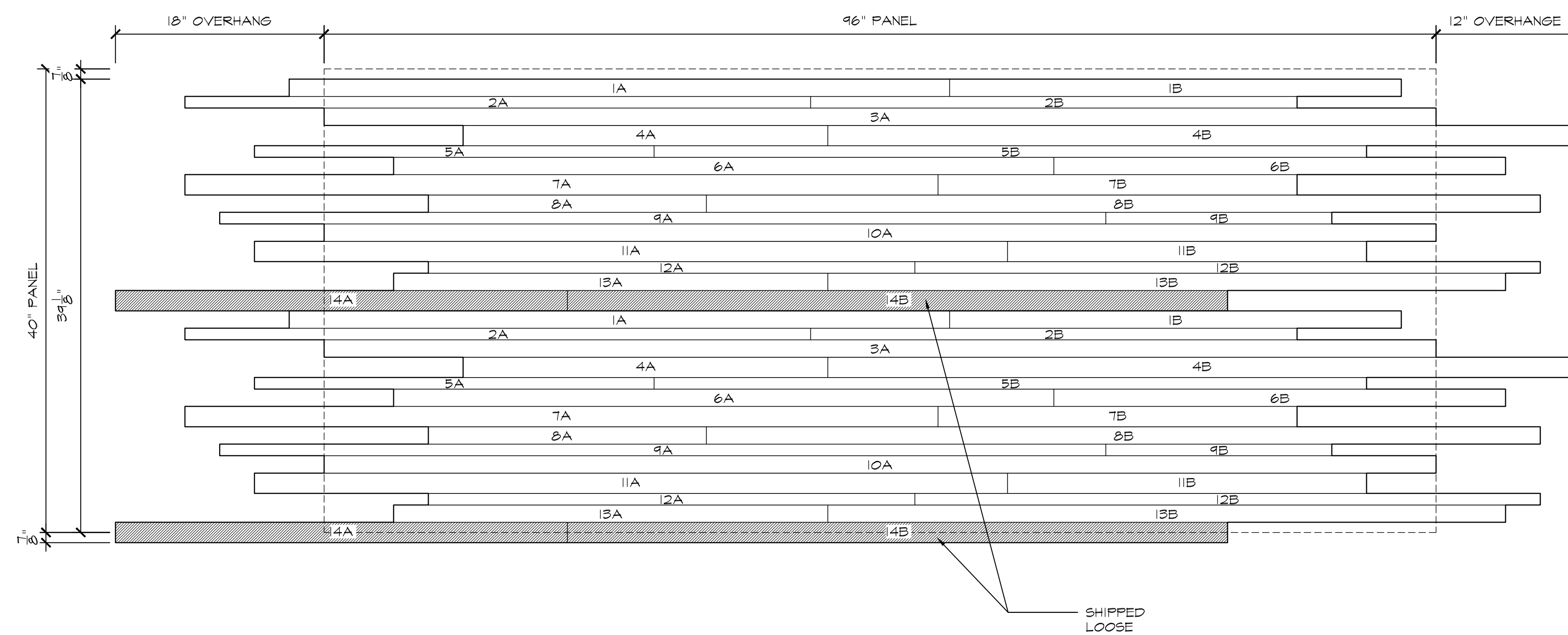

PANEL LAYOUT "B"

REF: NONE 1 1/2" = 12" O3

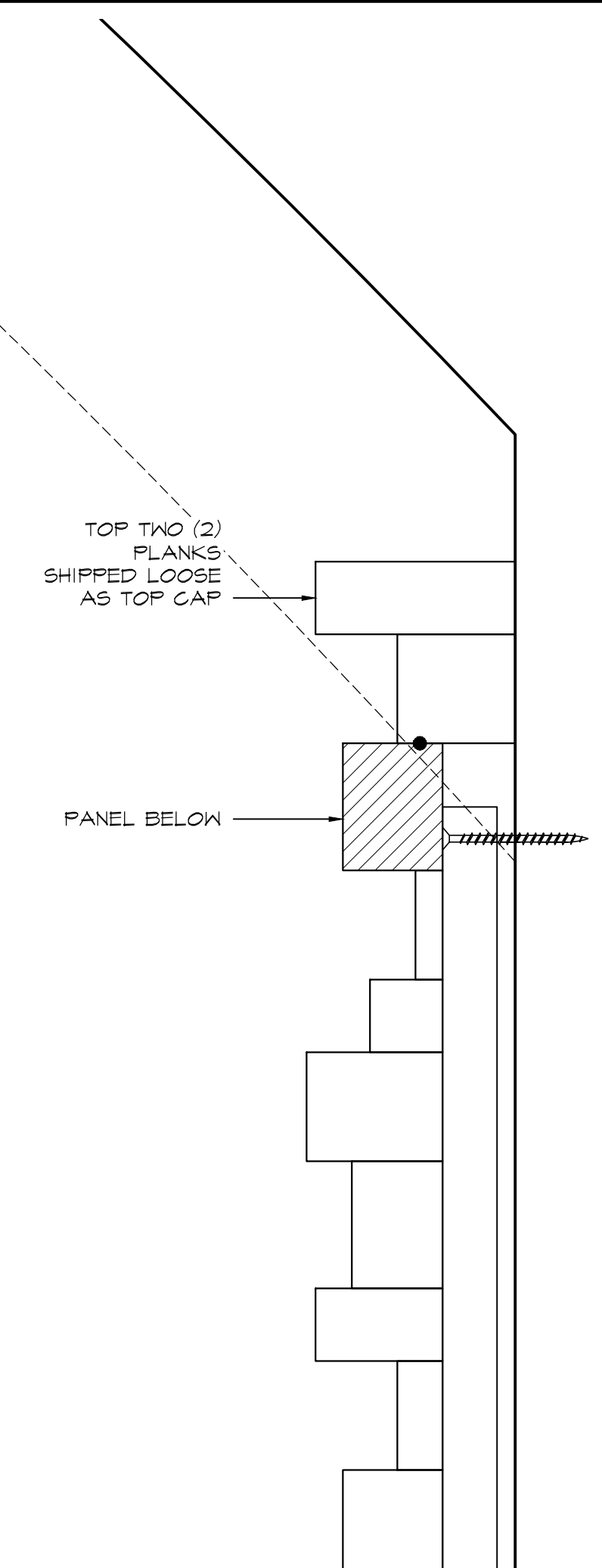

REF: NONE 6" = 12" O4

**blacks outsourcing, inc.**  
 Architectural Woodwork Engineering  
 Our business is drawing yours

-11.05